

Amenity Green Space Catchment Zones.

400 meters around each site categorized as amenity green space. Those areas not covered by site catchment zones are deficient of provision.

Maps for each parish

Clavering

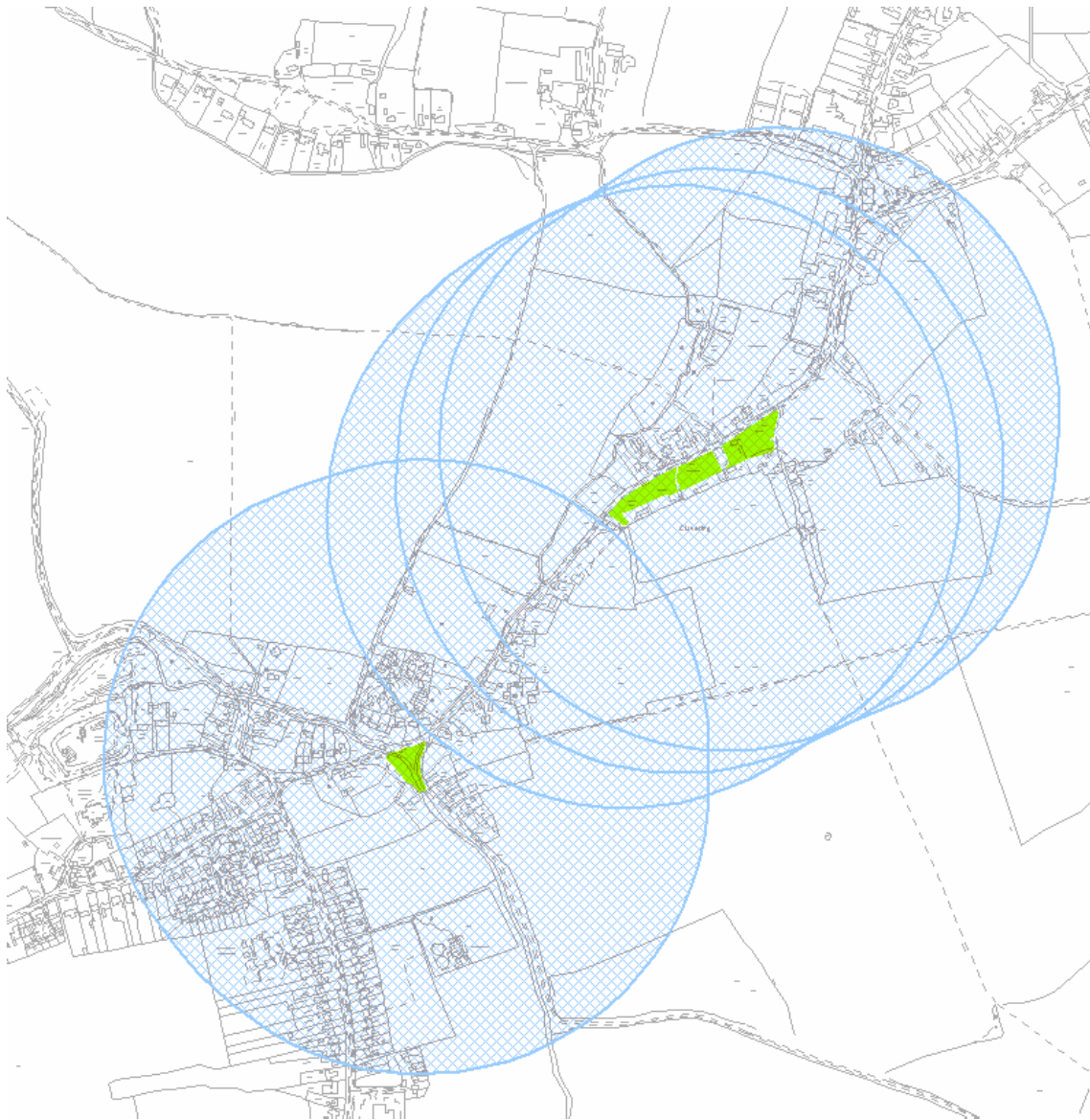

Reproduced from the Ordnance Survey mapping with permission of the Controller of Her Majesty's Stationary Office.
Crown Copyright. Unauthorised reproduction infringes Crown Copyright and may lead to prosecution or civil proceedings.
Uttlesford District Council Licence No: 100018688 (2004)

Dunmow

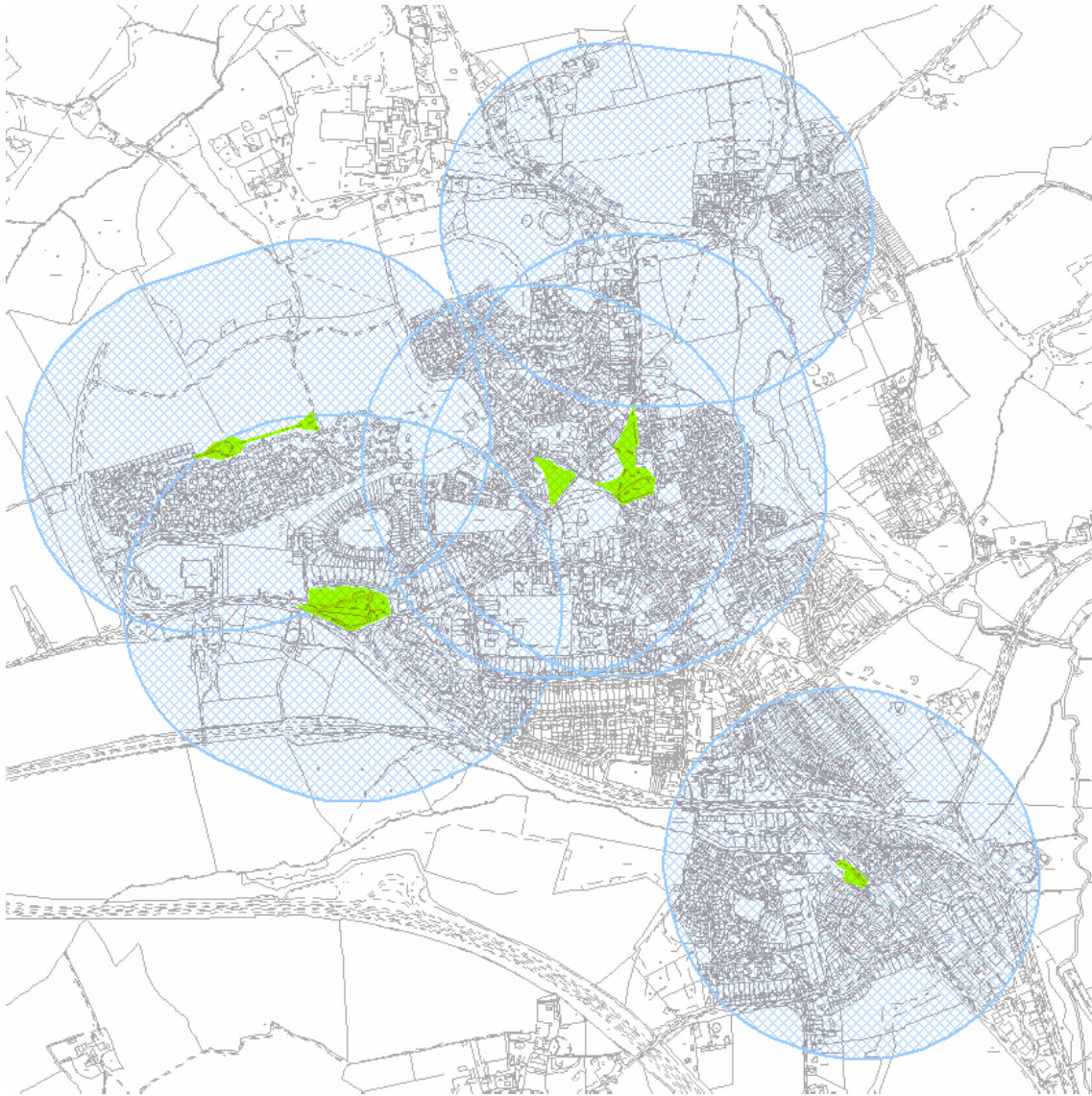

Reproduced from the Ordnance Survey mapping with permission of the Controller of Her Majesty's Stationary Office.
Crown Copyright. Unauthorised reproduction infringes Crown Copyright and may lead to prosecution or civil proceedings.
Uttlesford District Council Licence No: 100018688 (2004)

Elsenham

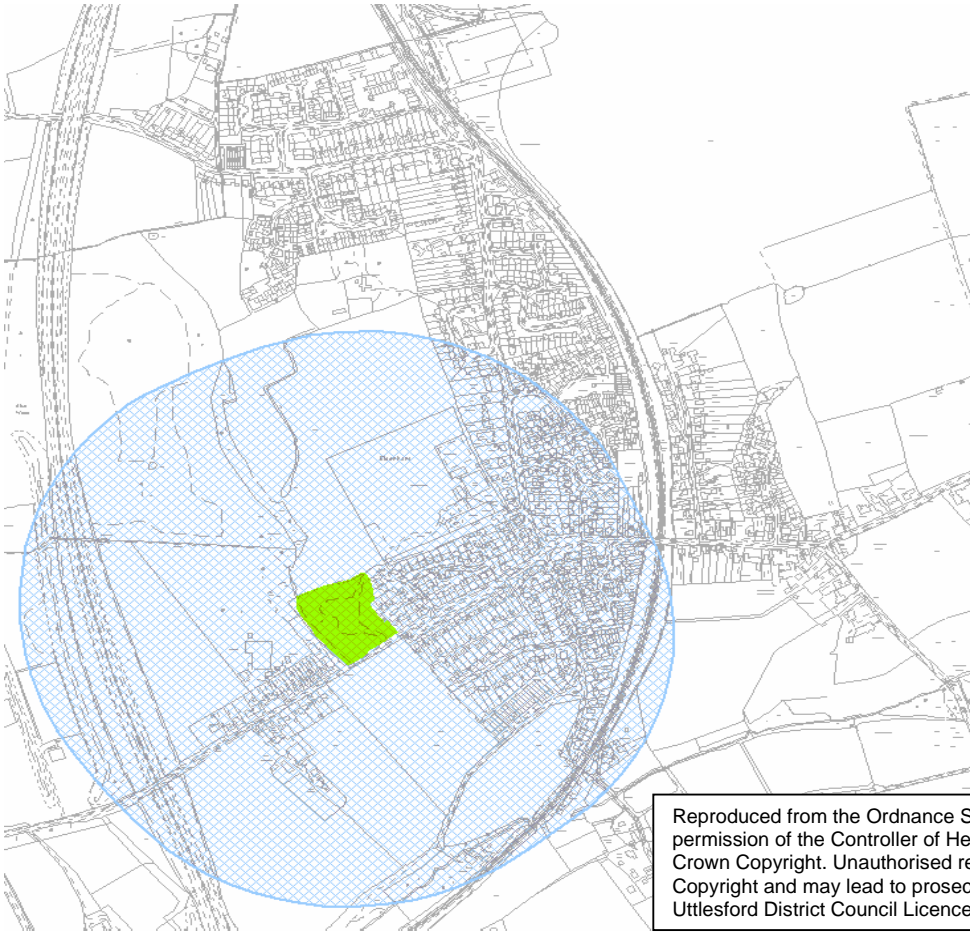

Reproduced from the Ordnance Survey mapping with permission of the Controller of Her Majesty's Stationary Office. Crown Copyright. Unauthorised reproduction infringes Crown Copyright and may lead to prosecution or civil proceedings. Uttlesford District Council Licence No: 100018688 (2004)

Felsted

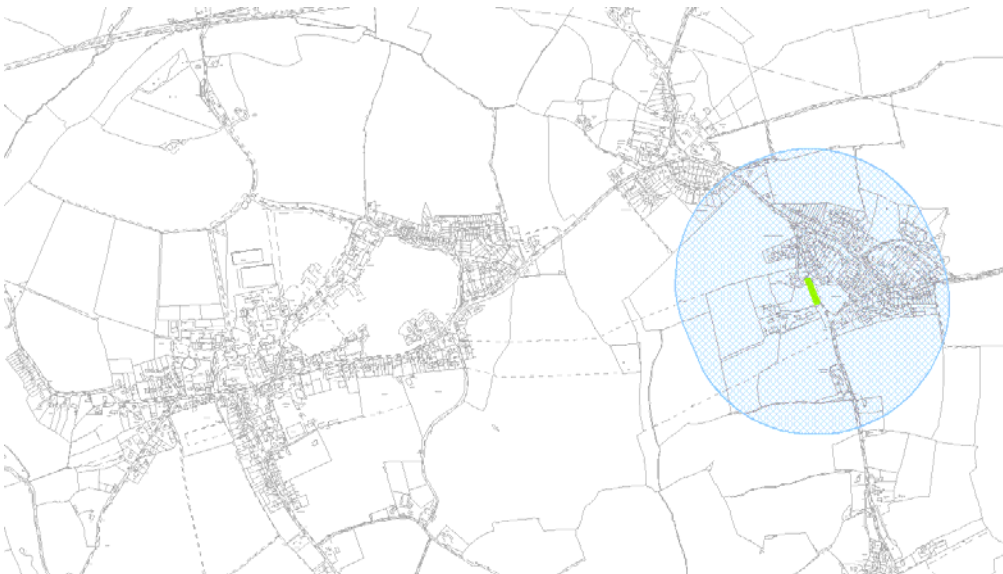

Reproduced from the Ordnance Survey mapping with permission of the Controller of Her Majesty's Stationary Office. Crown Copyright. Unauthorised reproduction infringes Crown Copyright and may lead to prosecution or civil proceedings. Uttlesford District Council Licence No: 100018688 (2004)

Great Chesterford

No amenity green spaces identified in Great Chesterford

Hatfield Broad Oak

No amenity green spaces identified in Hatfield Broad Oak

Hatfield Heath

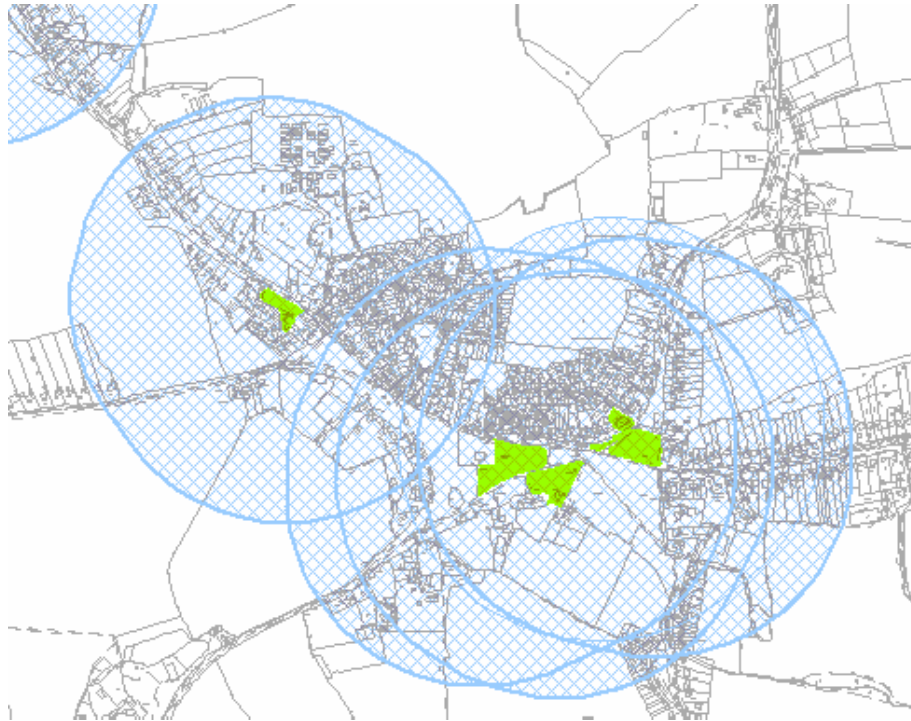

Reproduced from the Ordnance Survey mapping with permission of the Controller of Her Majesty's Stationary Office. Crown Copyright. Unauthorised reproduction infringes Crown Copyright and may lead to prosecution or civil proceedings. Uttlesford District Council Licence No: 100018688 (2004)

Henham

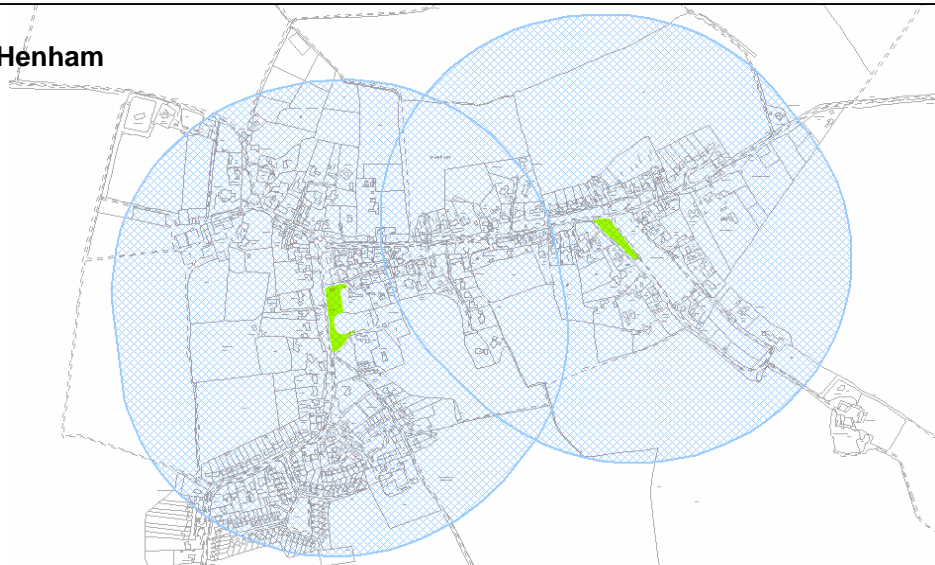

Reproduced from the Ordnance Survey mapping with permission of the Controller of Her Majesty's Stationary Office. Crown Copyright. Unauthorised reproduction infringes Crown Copyright and may lead to prosecution or civil proceedings. Uttlesford District Council Licence No: 100018688 (2004)

Little Hallingbury

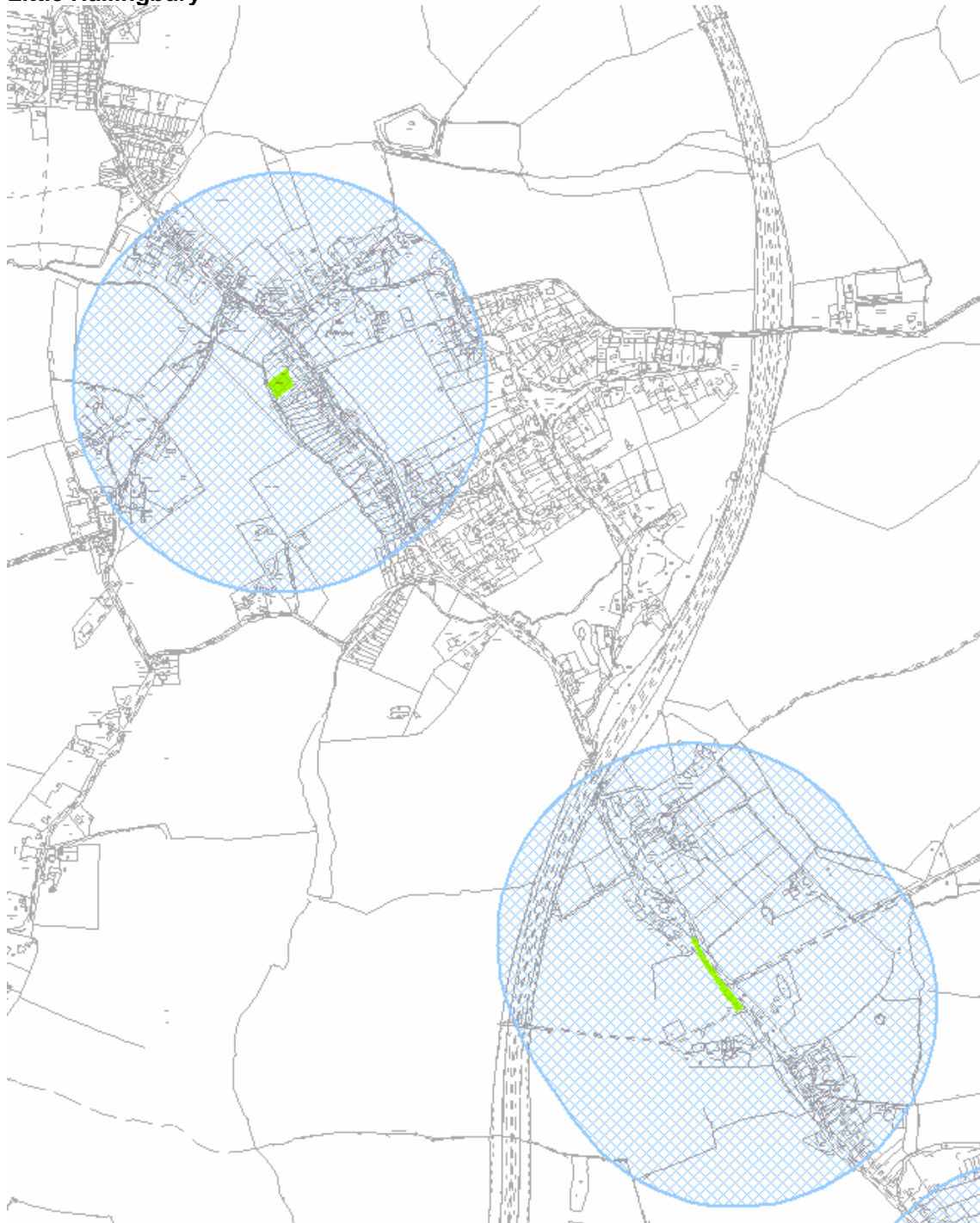

Reproduced from the Ordnance Survey mapping with permission of the Controller of Her Majesty's Stationary Office.
Crown Copyright. Unauthorised reproduction infringes Crown Copyright and may lead to prosecution or civil proceedings.
Uttlesford District Council Licence No: 100018688 (2004)

Newport

No amenity green space sites identified in Newport

Saffron Walden

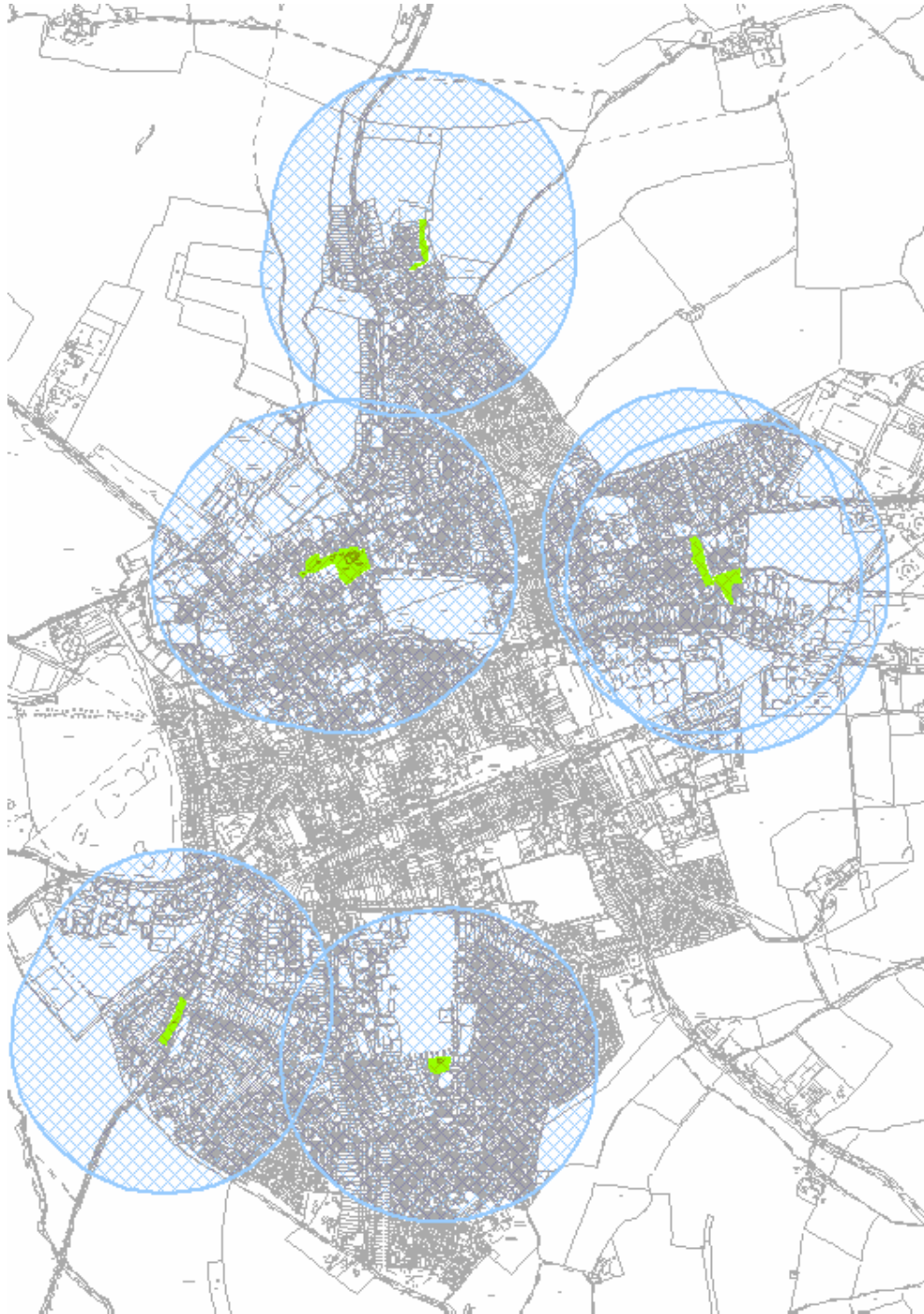

Reproduced from the Ordnance Survey mapping with permission of the Controller of Her Majesty's Stationary Office. Crown Copyright. Unauthorised reproduction infringes Crown Copyright and may lead to prosecution or civil proceedings. Uttlesford District Council Licence No: 100018688 (2004)

Stansted

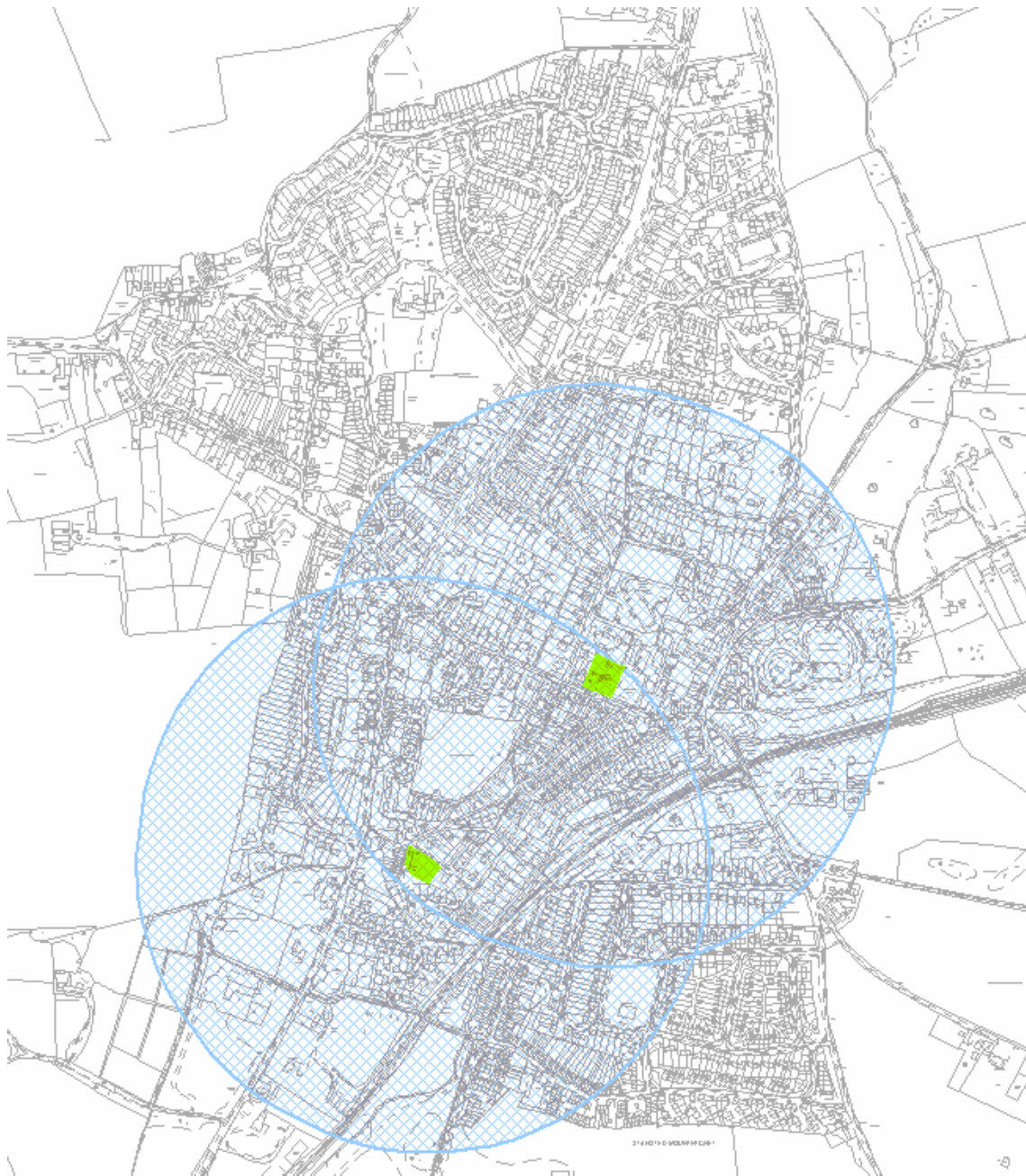

Reproduced from the Ordnance Survey mapping with permission of the Controller of Her Majesty's Stationary Office.
Crown Copyright. Unauthorised reproduction infringes Crown Copyright and may lead to prosecution or civil proceedings.
Uttlesford District Council Licence No: 100018688 (2004)

Stebbing

No amenity green space sites identified in Stebbing.

Takeley

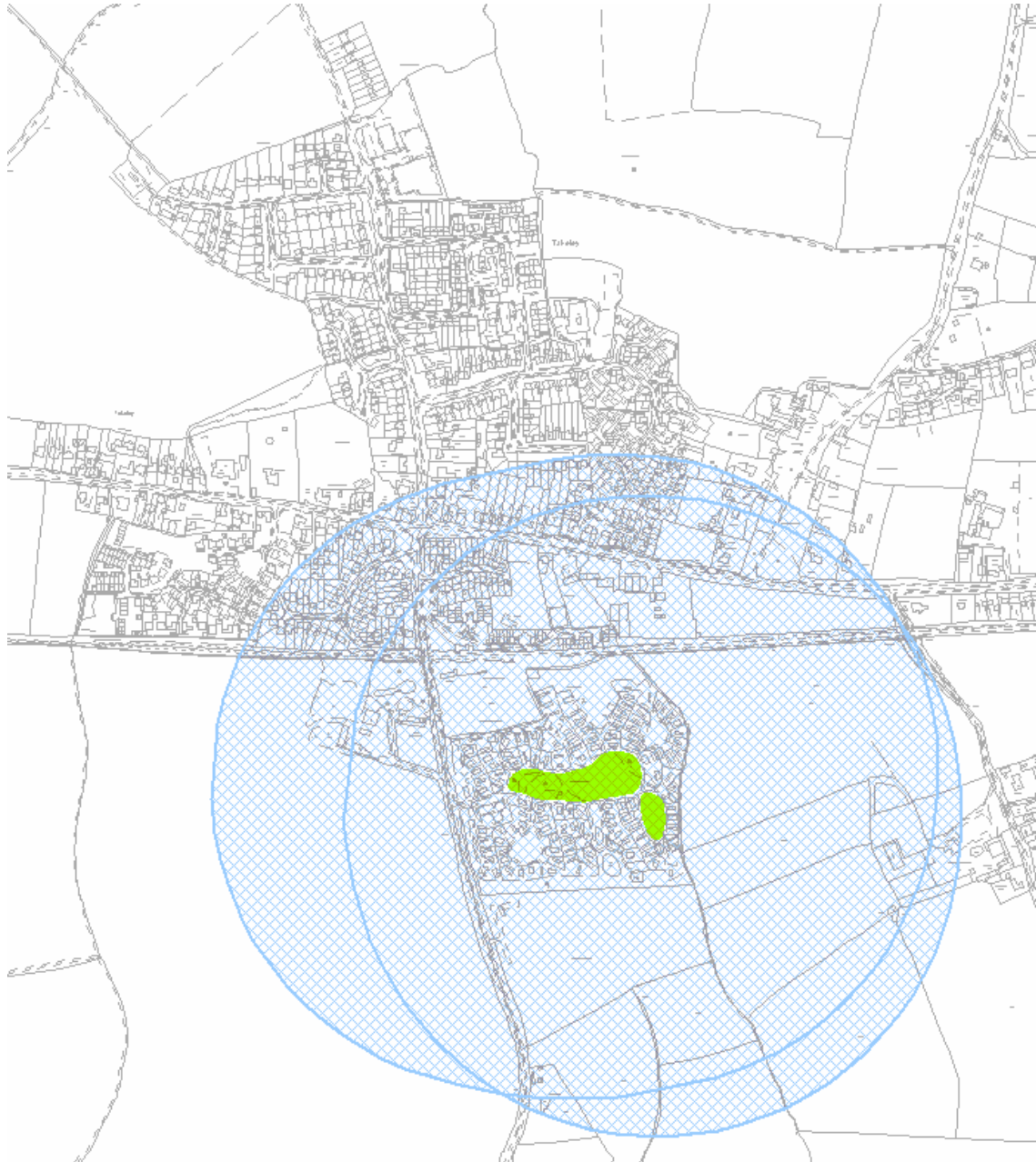

Reproduced from the Ordnance Survey mapping with permission of the Controller of Her Majesty's Stationary Office.
Crown Copyright. Unauthorised reproduction infringes Crown Copyright and may lead to prosecution or civil proceedings.
Uttlesford District Council Licence No: 100018688 (2004)

Thaxted

There were no amenity green space sites identified in Thaxted.