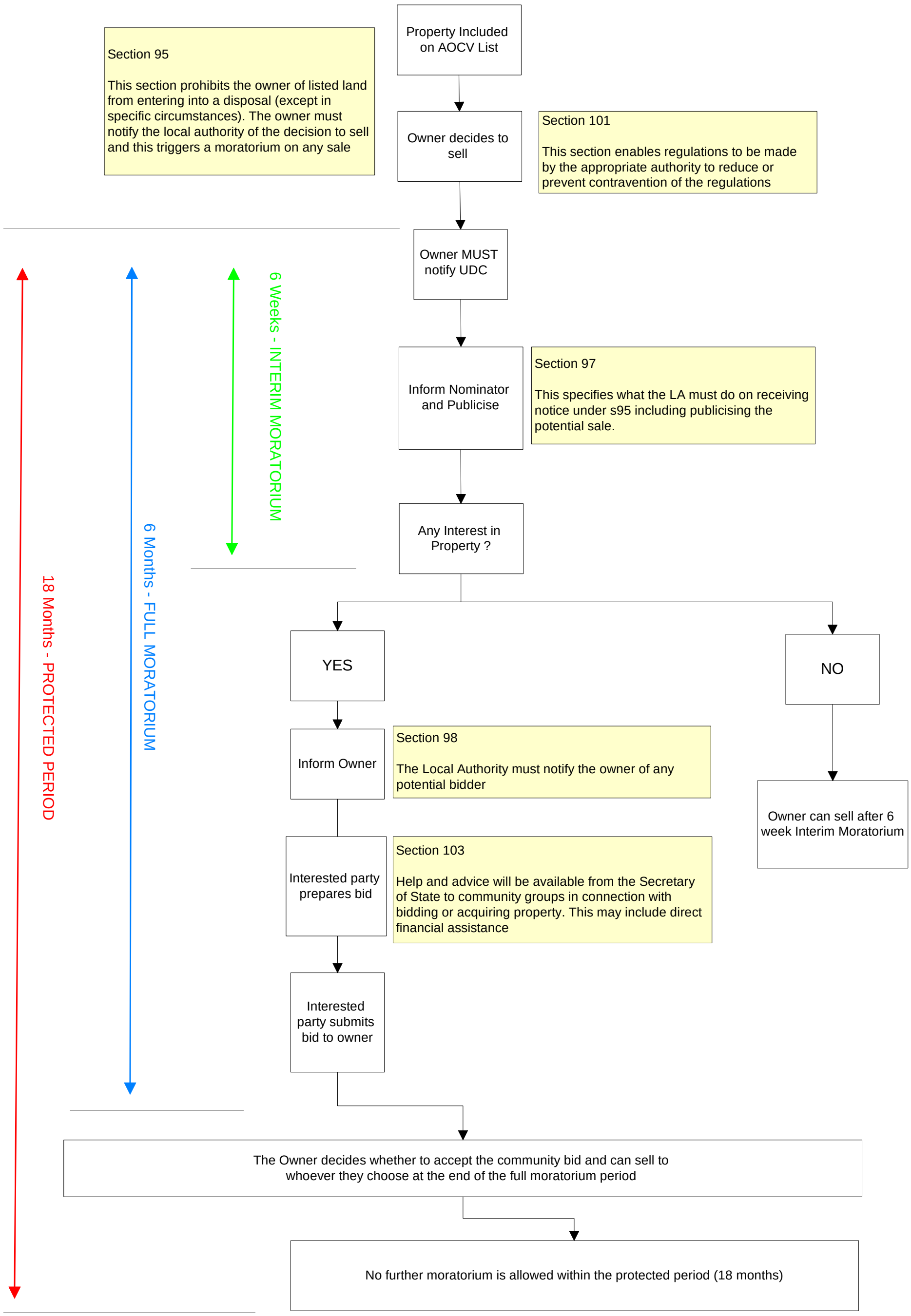# Localism Act - Chapter 3 - Assets of Community Value  Part 2