

2011 Census QA Pack - Uttlesford

Age-sex population distributions for all persons, males and females with sex ratios

All persons - Uttlesford

Age	2011 Census Counts ¹	2011 Census Estimates ¹	Lower 95% Confidence Interval	Upper 95% Confidence Interval	Rolled forward estimates ¹	Patient Register 2011 ²	School Census 2011 ^{3,4}	Social Security and Revenue Information 2011 ⁵	Comparator Lower Bound	Comparator Upper Bound	Response Rates
0-4	4,400	4,600	4,400	4,800	4,800	4,600		4,200	3,900	5,100	95%
5-9	4,600	4,900	4,700	5,100	5,100	4,800	4,200	4,400	4,200	5,400	93%
10-14	4,900	5,300	5,200	5,500	5,400	5,200	4,300	4,800	4,300	6,000	93%
15-19	4,700	5,100	4,900	5,200	5,100	5,100			5,100	5,200	94%
20-24	3,400	3,600	3,500	3,700	3,400	3,700			3,200	3,900	94%
25-29	3,500	3,600	3,500	3,700	3,800	4,000			3,700	4,100	96%
30-34	3,900	4,200	4,000	4,400	3,900	4,400			3,700	4,600	92%
35-39	4,800	5,100	5,000	5,300	4,900	5,200			4,800	5,400	94%
40-44	6,200	6,400	6,200	6,600	6,500	6,500			6,400	6,600	96%
45-49	6,300	6,700	6,500	6,800	6,700	6,700			6,600	6,800	95%
50-54	5,800	6,000	5,900	6,000	5,900	6,100			5,700	6,200	97%
55-59	4,900	5,000	4,900	5,000	4,900	5,100			4,800	5,200	99%
60-64	5,200	5,300	5,200	5,400	5,400	5,500			5,300	5,500	99%
65-69	4,100	4,200	4,100	4,300	4,200	4,300		4,100	4,200	4,300	98%
70-74	3,000	3,100	3,000	3,100	3,100	3,100		2,900	3,100	3,100	98%
75-79	2,400	2,500	2,400	2,500	2,500	2,500		2,400	2,500	2,500	98%
80-84	1,900	1,900	1,900	2,000	1,800	1,900		1,900	1,800	2,000	98%
85+	1,900	1,900	1,900	1,900	1,800	1,900		1,700	1,800	1,900	97%
Total	75,900	79,400	78,100	80,800	79,200	80,700	8,500	26,400			96%

Source: Office for National Statistics¹, National Health Service Information Centre², Department for Education³, Welsh Government⁴, Department for Work and Pensions/Her Majesty's Revenue and Customs⁵

Descriptive metadata for tables in this pack is provided on previous pages - Descriptive metadata for terms used -

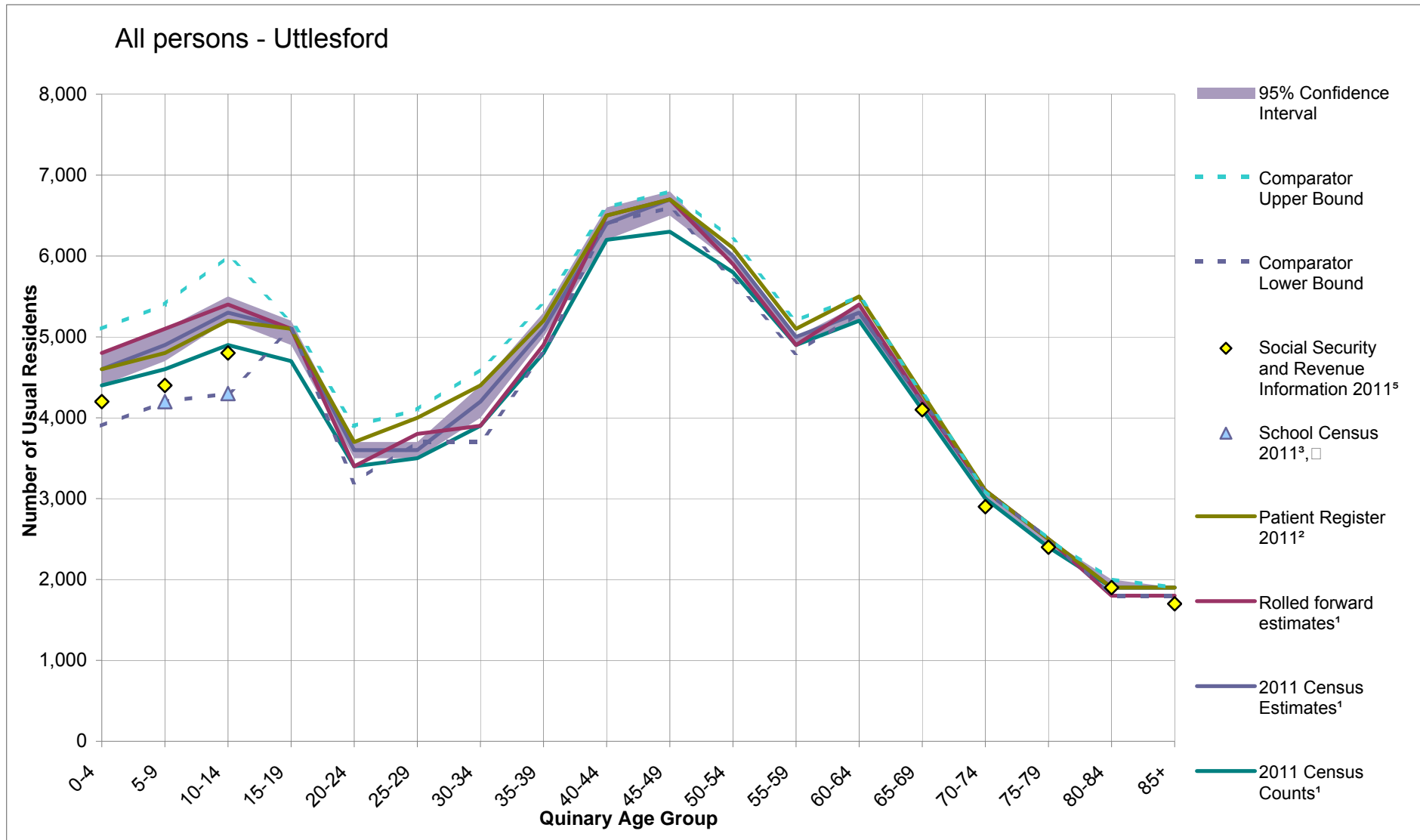

2011 Census QA Pack - Uttlesford

Males - Uttlesford

Age	2011 Census Counts ¹	2011 Census Estimates ¹	Lower 95% Confidence Interval	Upper 95% Confidence Interval	Rolled forward estimates ¹	Patient Register 2011 ²	School Census 2011 ^{3,4}	Social Security and Revenue Information 2011 ⁵	Comparator Lower Bound	Comparator Upper Bound	Response Rates
0-4	2,300	2,400	2,300	2,500	2,500	2,400		2,200	2,100	2,700	96%
5-9	2,300	2,500	2,400	2,600	2,700	2,500	2,100	2,300	2,100	2,800	94%
10-14	2,500	2,800	2,700	2,800	2,800	2,700	2,200	2,400	2,200	3,100	93%
15-19	2,500	2,600	2,500	2,700	2,700	2,700			2,700	2,700	94%
20-24	1,700	1,800	1,800	1,900	1,800	1,900			1,700	1,900	94%
25-29	1,700	1,800	1,800	1,900	2,000	2,000			2,000	2,000	95%
30-34	1,800	2,000	1,900	2,200	1,900	2,100			1,800	2,200	91%
35-39	2,300	2,500	2,400	2,500	2,300	2,600			2,200	2,700	94%
40-44	2,900	3,100	3,000	3,200	3,200	3,200			3,100	3,300	95%
45-49	3,000	3,200	3,100	3,400	3,300	3,300			3,200	3,400	93%
50-54	2,900	3,000	3,000	3,000	3,000	3,100			2,900	3,200	98%
55-59	2,400	2,500	2,500	2,500	2,400	2,600			2,400	2,600	97%
60-64	2,600	2,700	2,600	2,800	2,600	2,800			2,600	2,800	97%
65-69	2,100	2,100	2,100	2,100	2,100	2,100		2,100	2,100	2,200	98%
70-74	1,500	1,500	1,500	1,500	1,500	1,500		1,400	1,400	1,500	98%
75-79	1,200	1,200	1,100	1,200	1,200	1,200		1,100	1,200	1,200	98%
80-84	800	800	800	800	800	800		800	700	800	98%
85+	600	700	600	700	600	600		500	600	700	97%
Total	37,300	39,200	38,500	39,900	39,400	40,100	4,400	12,800			95%

Source: Office for National Statistics¹, National Health Service Information Centre², Department for Education³, Welsh Government⁴, Department for Work and Pensions/Her Majesty's Revenue and Customs⁵

Descriptive metadata for tables in this pack is provided on previous pages - Descriptive metadata for terms used -

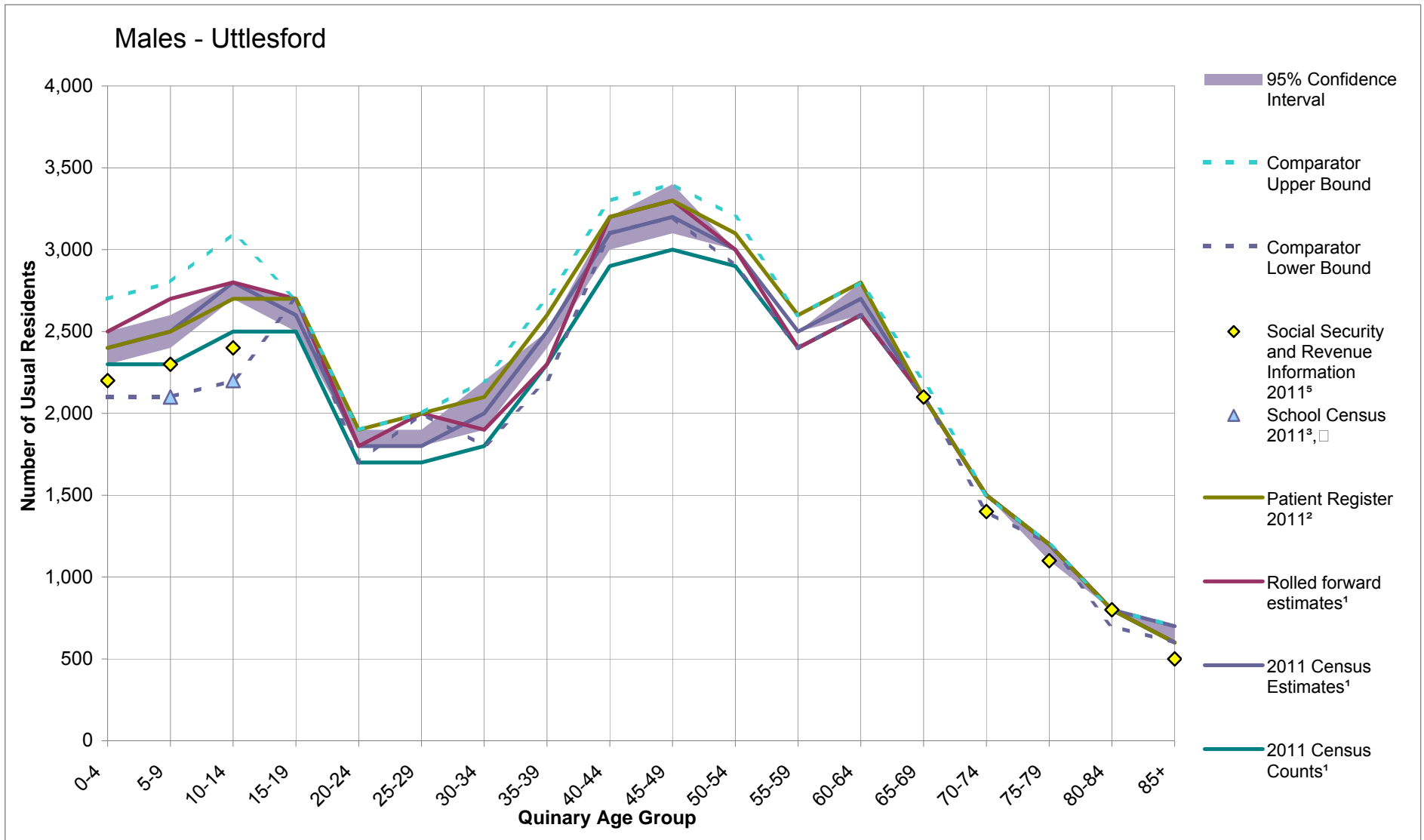

2011 Census QA Pack - Uttlesford

Females - Uttlesford

Age	2011 Census Counts ¹	2011 Census Estimates ¹	Lower 95% Confidence Interval	Upper 95% Confidence Interval	Rolled forward estimates ¹	Patient Register 2011 ²	School Census 2011 ^{3,4}	Social Security and Revenue Information 2011 ⁵	Comparator Lower Bound	Comparator Upper Bound	Response Rates
0-4	2,100	2,200	2,100	2,300	2,300	2,100		2,000	1,900	2,500	94%
5-9	2,300	2,400	2,300	2,600	2,400	2,400	2,000	2,100	2,000	2,600	93%
10-14	2,400	2,600	2,500	2,700	2,600	2,500	2,100	2,300	2,100	2,900	93%
15-19	2,300	2,400	2,300	2,500	2,500	2,400			2,400	2,500	94%
20-24	1,600	1,800	1,700	1,800	1,600	1,900			1,500	2,000	94%
25-29	1,700	1,800	1,700	1,800	1,800	2,000			1,600	2,100	97%
30-34	2,000	2,200	2,100	2,200	2,000	2,200			1,900	2,400	94%
35-39	2,500	2,700	2,600	2,800	2,600	2,700			2,500	2,700	94%
40-44	3,200	3,300	3,200	3,400	3,300	3,300			3,200	3,300	97%
45-49	3,300	3,400	3,400	3,500	3,400	3,400			3,400	3,400	96%
50-54	2,900	3,000	2,900	3,000	2,900	3,000			2,800	3,000	96%
55-59	2,500	2,500	2,500	2,500	2,500	2,500			2,500	2,600	100%
60-64	2,600	2,600	2,600	2,700	2,700	2,700			2,700	2,700	100%
65-69	2,000	2,100	2,000	2,100	2,100	2,100		2,000	2,100	2,100	98%
70-74	1,600	1,600	1,600	1,600	1,600	1,600		1,500	1,600	1,600	98%
75-79	1,300	1,300	1,300	1,300	1,300	1,300		1,300	1,300	1,300	98%
80-84	1,100	1,100	1,100	1,100	1,100	1,100		1,100	1,100	1,100	98%
85+	1,200	1,300	1,200	1,300	1,200	1,200		1,200	1,200	1,300	98%
Total	38,600	40,200	39,600	40,900	39,800	40,600	4,100	13,600			96%

Source: Office for National Statistics¹, National Health Service Information Centre², Department for Education³, Welsh Government⁴, Department for Work and Pensions/Her Majesty's Revenue and Customs⁵

Descriptive metadata for tables in this pack is provided on previous pages - Descriptive metadata for terms used -

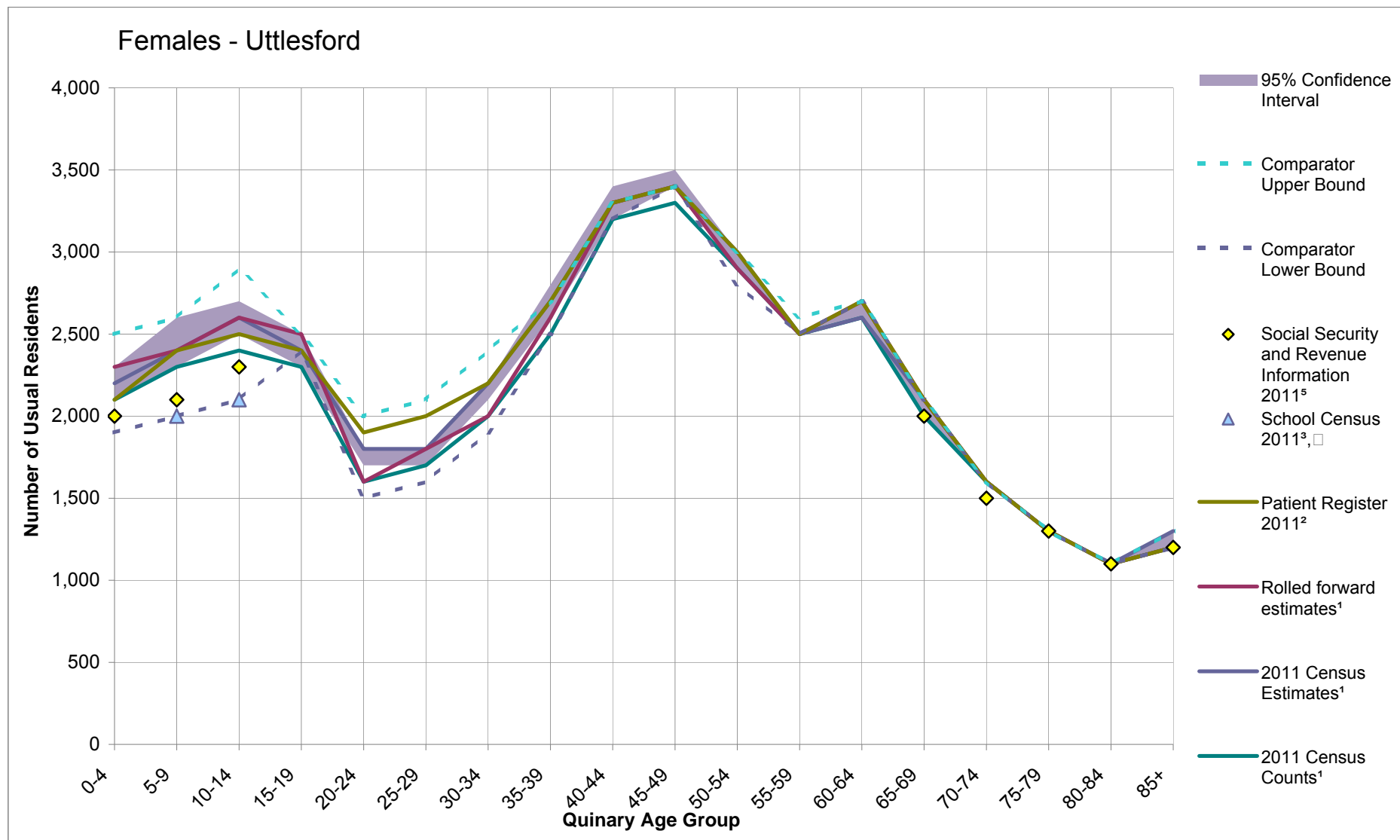

2011 Census QA Pack - Uttlesford

Sex ratios - Uttlesford

Defined as the number of males per 100 females

Age	2011 Census Counts ¹	2011 Census Estimates ¹	Rolled forward estimates ¹	Patient Register 2011 ²	School Census 2011 ^{3,4}	Social Security and Revenue Information 2011 ⁵
0-4	110	109	109	114		110
5-9	100	104	113	104	105	110
10-14	104	108	108	108	105	104
15-19	109	108	108	113		
20-24	106	100	113	100		
25-29	100	100	111	100		
30-34	90	91	95	95		
35-39	92	93	88	96		
40-44	91	94	97	97		
45-49	91	94	97	97		
50-54	100	100	103	103		
55-59	96	100	96	104		
60-64	100	104	96	104		
65-69	105	100	100	100		105
70-74	94	94	94	94		93
75-79	92	92	92	92		85
80-84	73	73	73	73		73
85+	50	54	50	50		42

Source: Office for National Statistics¹, National Health Service Information Centre², Department for Education³, Welsh Government⁴, Department for Work and Pensions/Her Majesty's Revenue and Customs⁵

Descriptive metadata for tables in this pack is provided on previous pages - Descriptive metadata for terms used -

