



Thaxted Neighbourhood Plan

Central Area Assessment

APPENDIX

Undertaken by local people

2016



CONTENTS

Chapter	Title	Page
	Background	
1	INTRODUCTION	4
	Sectors Considered: Within the Conservation Area	5
2	DUNMOW ROAD	6
3	BARDFIELD ROAD	7
4	MILL END	8
5	ORANGE STREET	9
6	PARK STREET	10
7	WEAVERHEAD LANE FROM MARGARET STREET TO COPTHALL LANE	12
8	TOWN STREET	14
9	THE TANYARD	16
10	WATLING STREET FROM TOWN STREET TO BELL LANE	17
11	WATLING STREET FROM BELL LANE TO THE BULLRING	18
12	STONEY LANE	19
13	FISHMARKET STREET	20
14	MILL ROW	21
15	MARGARET STREET FROM NEWBIGGEN STREET TO BELL LANE	22
16	VICARAGE LANE	23
17	BOLFORD STREET	24
18	NEWBIGGEN STREET WITHIN THE CONSERVATION AREA	25
	Sectors Considered: Beyond the Conservation Area	27
19	BARDFIELD ROAD, MAGDALENE GREEN AND BARNARD'S FIELD	28
20	COPTHALL LANE	31
21	WEAVERHEAD LANE / GUELPH'S LANE OUTSIDE THE CONSERVATION AREA	32
22	WEDOW ROAD AND WEDOW CLOSE	33
23	MARGARET STREET FROM BELL LANE TO WEAVERHEAD LANE	34
24	BELLROPE MEADOW	35
25	THATCHER'S GRANGE	36
	Acknowledgements	38

INTRODUCTION

This appendix supplements the document “Central Area Assessment: A Comprehensive Review of Thaxted’s Built Environment”, produced as part of Thaxted’s Neighbourhood-Plan-making mission. On the following pages readers will find photographs that are illustrative of the sectors of the built environment considered in that document.

A street by street review
Within the Conservation Area

DUNMOW ROAD



Above: Totmans Farm



Above: Totmans Farm B&B

Above: west side



Above: The disabled centre

Above: The tennis club

BARDFIELD ROAD



Above: The school



Above: Claypitts Farmhouse

MILL END



Above: The Star



Above: Molecular site



Above: The Union Jack house



Above: A spoilt view



Above: A better view

ORANGE STREET



Above: North East corner



Above: Looking South



Above: New development – preserved view corridor



Above: St. Clement's



Above: The organ works and view



Above: The Maypole

PARK STREET



Above: Star Mead



Above: East side



Above: Interesting modern development



Above: A glimpsed view of the windmill



Above: The Maltings



Above: Park Street corner



Above: Number 36



Above: Park Farmhouse



Above: Park Farm wall



Above: Park House



Above: The Garages



Above: Town Street Corner

WEAVERHEAD LANE FROM MARGARET STREET TO COPTHALL LANE



Above: Orchard Close



Above: The old telephone exchange



Above: The Green looking south



Above: Looking north



Left: Brooklyns



Left: Lowe's Yard



Left: Cooper's Place

TOWN STREET



Above: The Priory

Above: South side



Above: The CIC

Above: Poor shop front



Above: Nos 2-6

Above: North side



Above: The Guildhall



Above: No. 25



Above: Lowes



Above: Wayletts



Above: Poorly placed litter bin



Above: Street furniture

THE TANYARD



Left: Orange Street corner



Left: Orange Street Corner



Left: Junction with Town Street

WATLING STREET FROM TOWN STREET TO BELL LANE



Above: Memorial garden



Above: The former Cock



Above: Whittings



Above: No. 1



Above: Looking towards Town Street



Above: Looking towards Clarence House

WATLING STREET FROM BELL LANE TO THE BULLRING



Left: Clarence House



Left: North side



Left: The Bullring

STONEY LANE



Above: Blighted by cars



Above: Former merchants' houses

FISHMARKET STREET



Above: Towards the Guildhall



Above: View through to the church

Above: North end

MILL ROW



Above: East side



Above: A picturesque corner

MARGARET STREET FROM NEWBIGGEN STREET TO BELL LANE



Above: South side



Above: Junction with Bell Lane

Above: North side, west end

VICARAGE LANE



Above: Looking north

BOLFORD STREET



Above: Looking towards Debden



Above: Bolford Street Hall

Above: The United Reform Church

NEWBIGGEN STREET WITHIN THE CONSERVATION AREA



Above: East side

Above: East side looking south



Above: West side looking north

Above: A thatched cottage



Above: A cluttered pavement



Above: A cluttered pavement



Above: Thin pedestrians only?



Above: Not very wheelchair friendly!



Above and above right: The prettiest street in England? ... If you could see it!

A street by street review
Beyond the Conservation Area

BARDFIELD ROAD, MAGDALENE GREEN AND BARNARD'S FIELD



Above: South side



Above: North side



Above: Former barn babies



Above: Levett's Farm



Above: Wainsfield Villas



Above: Oliver's Close



Above: Townfield



Above: Coldham's Fee



Above: Woodbine cottage



Above: The Fire Station



Above: Claypitts buildings





Above and Below: Magdalene Green



[N.B. For a shot of Barnard's Field (taken from Copthall Lane) see Copthall Lane.]

COPTHALL LANE



Above: Bridgefoot Cottages



Above: Walnut Tree Meadow



Above: Brooklyn's Cottages



Above: View of Barnard's Field

WEAVERHEAD LANE / GUELPH'S LANE OUTSIDE THE CONSERVATION AREA



Above: A view of the church

Above: Rochelle Close



Above: Guelph's Lane

Above: The Mead



Above: Weaverhead Close

Above: Weaverhead Close / Rochelle Close

WEDOW ROAD AND WEDOW CLOSE



Left: 2015 development



Left: Hanchetts Orchard



Left: Older housing

MARGARET STREET FROM BELL LANE TO WEAVERHEAD LANE



Above: The church hall



Above: The surgery

Above: The car park

BELLROPE MEADOW



All photographs: Typical Bellrope Meadow housing



Above: Note the bollard in the foreground



THATCHER'S GRANGE



All photographs: Typical Thatcher's Grange housing





Above and Below: Good detail

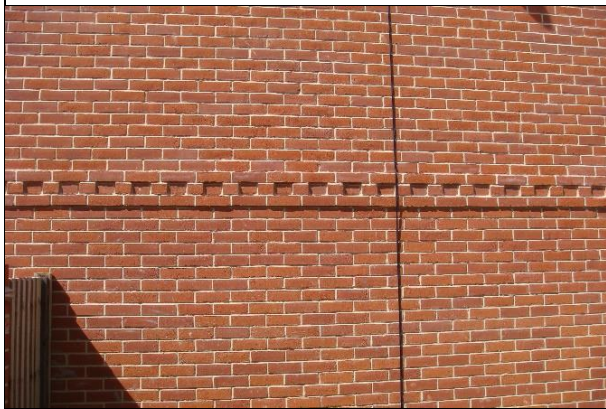

Acknowledgements

ACKNOWLEDGEMENTS

This work was undertaken by residents of Thaxted. With particular thanks to our assessors Petrina Mawer, Tom Wilson, Suzanne Compagnoni, Ray Knight, Maggie Catterall, Angela Clarson, Gill Heath, Brian Phillips, Richard Till and Richard Haynes.

Document formatted and published by Daniel Bacon.

Photograph Credits

All photographs illustrating the character areas in this appendix were taken by the assessors.

Front and back cover photographs used with permission from Tom Wilson.

